



Edinburgh Napier  
UNIVERSITY



# Napier Online

---

**A GUIDE FOR  
INTERNATIONAL  
STUDENTS 2023**



# Welcome to Edinburgh.

# Welcome to Edinburgh Napier University.

Edinburgh is one of the best cities in the world to be a student. In the most recent ranking of best student cities by higher education experts QS, Edinburgh finished 12th, with London the only UK city to finish higher.

The real experts though are the students who live and study here, and in the student view category, Edinburgh scores highly. This reflects the exceptional experience that comes with studying in Scotland's historic capital city.

With that in mind, we thought we'd let our students and graduates tell you all about their experiences of living in Edinburgh and studying at Edinburgh Napier University.

From accommodation to public transport, seeing the sights to what's on campus, our students have it covered. In this guide, you'll also find a full course listing and other practical information to help make your journey from future student to Edinburgh Napier student a smooth one.

## INDEX

|                    |    |
|--------------------|----|
| Edinburgh          | 6  |
| Scotland           | 16 |
| Getting here       | 18 |
| Campuses           | 20 |
| Craiglockhart      | 20 |
| Sighthill          | 22 |
| Merchiston         | 24 |
| Accommodation      | 26 |
| What you can study | 30 |
| Research           | 48 |
| Support            | 50 |
| Applying           | 54 |
| English language   | 56 |
| Visas              | 57 |
| Finances           | 58 |
| Follow us          | 62 |
| Contact us         | 64 |



# MEET OUR STUDENTS

At Edinburgh Napier University, we have around 3,500 international students on campus from more than 100 countries.

Every one of those students has made Edinburgh home. Each one has a unique perspective. They all have stories to tell.

So, who better to describe the Edinburgh Napier experience?

Throughout this guide, you'll find our students talking about their lives. We'll start with Steffy Angel and her first impressions...

**“From application to meeting new people, moving to Edinburgh has been such a smooth process and my life has been more than I could have ever expected it to be since the move. Take my advice, it will be one of the best decisions you make!”**

***Steffy Angel, India***

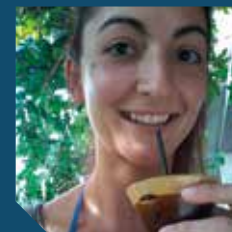





# EDINBURGH NAPIER UNIVERSITY

**Ranked the  
top modern  
university in  
Scotland**

The Times/Sunday  
Times Good University  
Guide 2022

**93%+**

of our graduates are  
in work or further  
study 15 months  
after graduation

HESA 2017/18

**TOP SCOTTISH  
MODERN  
UNIVERSITY**

for both research  
power and  
research impact

REF 2021

**#1**

university in  
Edinburgh for  
student satisfaction

National Student Survey 2022

**3,500**  
international  
students

on campus from more  
than 100 countries

More than  
**600**

start-ups have  
been supported  
by our in-house  
business incubator

# EDINBURGH



Capital of  
Scotland

**2<sup>nd</sup>**  
best city  
in the UK for students  
QS 2022

Home to  
the world's  
largest arts  
festival

More than  
**60,000**  
students call  
Edinburgh home

A UNESCO World  
Heritage Site,  
home to Edinburgh  
Castle and  
Harry Potter

**4<sup>th</sup>**  
most  
beautiful city  
in the world  
Rough Guides 2021





“I enjoy living in such an eco-friendly city. Edinburgh has everything a big city needs to have with the perfect balance of green spaces and natural beauty. There is also a big number of historic sites to visit and themed attractions (especially if you like Harry Potter!).”

*Kevin, USA*





“The city itself has brought a sense of ‘wow’ to my life. Magnificent buildings all around the city but even more, trees and parks to fill the city with green. After living here for a few months, I already feel this is the model city to the rest of the world.”

*Krishna, India*



“Edinburgh in every way is the city of dreams – a mixture of city life and nature, history and modernity and all things in between. The city is safe, and the locals are warm and welcoming.”

*Anam, UAE*





“ I really like the authentic look of the city. Everything has such a cool style, like the buildings and houses. I am also very glad that the city isn't too big so it is walking distance to almost everything. The people here are so kind and courteous, and I have already met so many amusing people. Basically, I like almost everything so far.”

*Sofie, Norway*





---

# THE FESTIVAL

Edinburgh is home to the world's largest arts festival, the Edinburgh Festival Fringe.

“With hundreds of venues set up in the city and thousands of shows every day to choose from, I was spoilt for choice. It was an emotionally stimulating experience for me as I remember tearing up at a theatrical show tackling mental health issues, laughing the night away at late night stand-up comedy shows, feeling bewildered at stunning acrobatic dance and circus based events, and losing myself at the beautiful music recitals.”

---

*Rupali, India*





---

# SCOTLAND

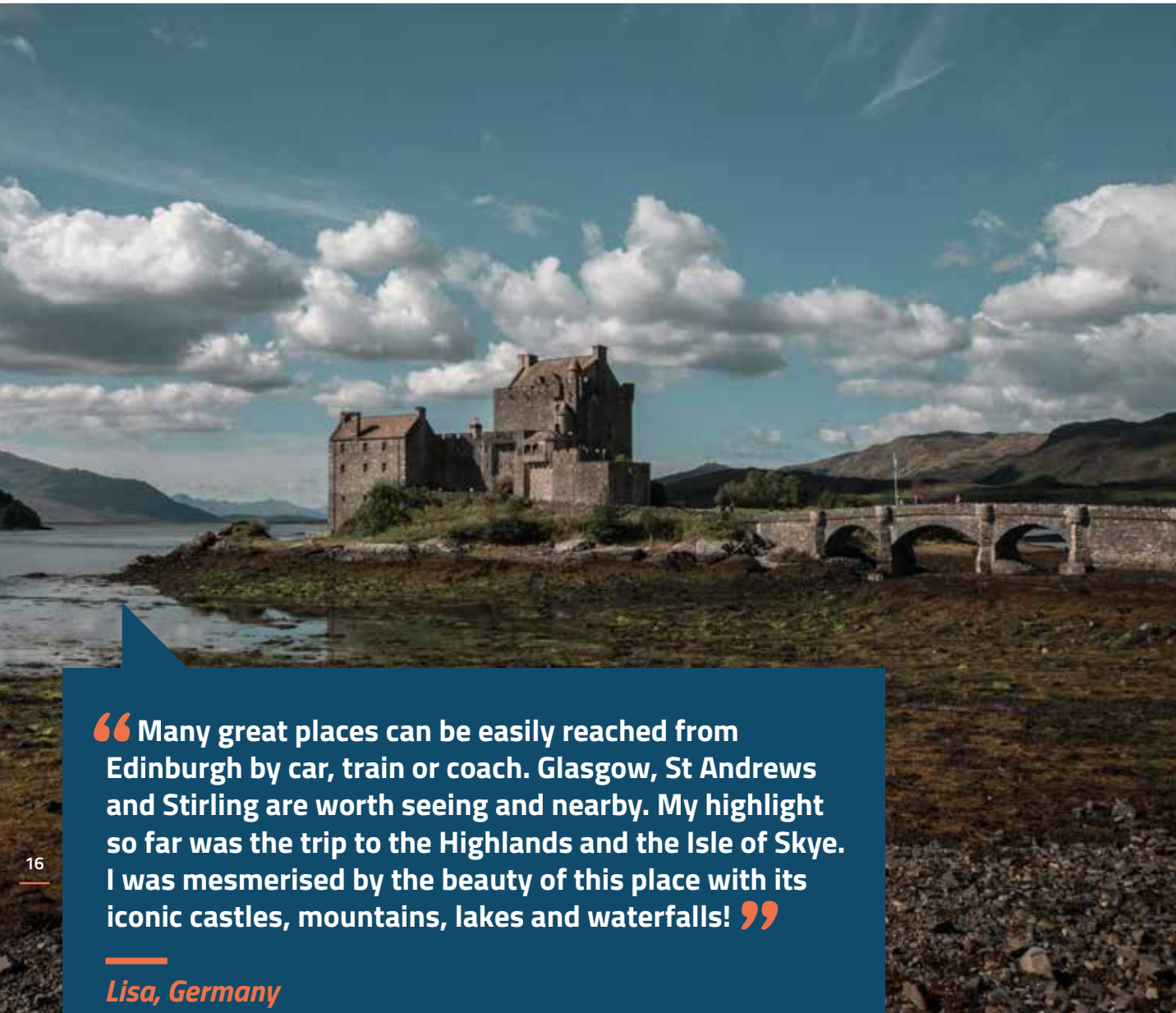

“Many great places can be easily reached from Edinburgh by car, train or coach. Glasgow, St Andrews and Stirling are worth seeing and nearby. My highlight so far was the trip to the Highlands and the Isle of Skye. I was mesmerised by the beauty of this place with its iconic castles, mountains, lakes and waterfalls!”

---

*Lisa, Germany*

“There’s so much to explore here! Scotland has so many beautiful places to visit and you can easily take a train to anywhere else in the UK. In addition, there are many cheap flights to other countries in Europe. It’s great being able to easily explore so many beautiful places.”

---

*Ansley, USA*





# GETTING HERE

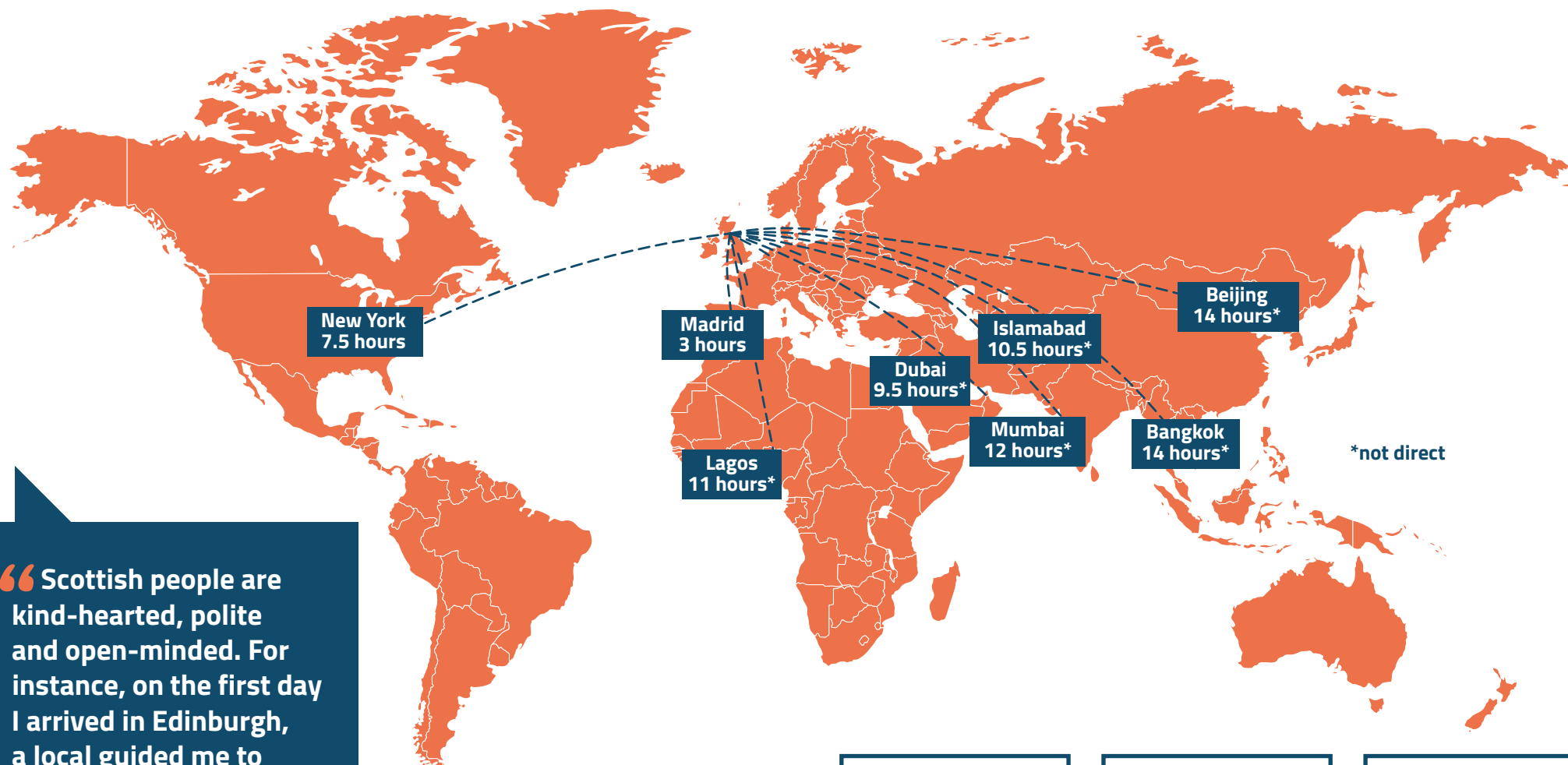

“Scottish people are kind-hearted, polite and open-minded. For instance, on the first day I arrived in Edinburgh, a local guided me to my accommodation and even helped carry my suitcase.”

*Coco, China*

## Approximate flight times to Edinburgh

- ✈ London 1 hour 15 mins
- ✈ Amsterdam 1 hour 30 mins
- ✈ Paris 1 hour 50 mins
- ✈ Berlin 2 hours

30

minutes to city  
centre using tram  
or 24-hour bus

36  
airlines

Over  
150  
destinations

Daily  
flights to  
London

# CRAIGLOCKHART CAMPUS



“ The thing I love the most about Edinburgh Napier is my campus at Craiglockhart – it is beside Craiglockhart Hill and is surrounded by nature. Best of all, it has one of the best views of the city! ”

*Anam, UAE*

HOME TO:  
> THE BUSINESS SCHOOL

Facilities include:

- Iconic 200-seat Lindsay Stewart lecture theatre
- Multimedia and language labs
- Coffee shop and cafeteria





# SIGHTHILL CAMPUS



## HOME TO:

> SCHOOL OF APPLIED SCIENCES

> SCHOOL OF HEALTH & SOCIAL CARE

## Facilities include:

- Sports and exercise science labs
- Environmental chamber to simulate high-altitude conditions
- Biotech labs
- Simulation and Clinical Skills Centre
- Five-storey Learning Resource Centre with views over the city
- [EN]GAGE gym and sports hall
- Coffee shop and cafeteria

“ Sighthill may be the furthest from the city centre but for me it is the ‘mother’ of all three campuses: sport facilities, laboratories, a large cafeteria and lounge area with an incredible five-storey library featuring the most stunning views! ”

*Sofia, Greece*

# MERCHISTON CAMPUS

“ Among all the facilities, the Jack Kilby Computing Centre (JKCC), which is open 24/7, is my favourite. I have never been somewhere that has computers available all day. The JKCC also has a lot of study areas which students can use to have group discussions – it’s fantastic. I love it here! ”

*Huan, China*



## HOME TO:

- > SCHOOL OF ARTS & CREATIVE INDUSTRIES
- > SCHOOL OF COMPUTING
- > SCHOOL OF ENGINEERING & THE BUILT ENVIRONMENT

## Facilities include:

- 500-seat Jack Kilby Computing Centre open 24/7 in trimesters 1 and 2
- Professional music, TV, radio, design and photography studios
- Industry-standard newsroom
- Specialist CodeLab with games development kits and NVIDIA-enhanced machines
- User Experience Sensorium lab, with eye tracking and facial expression analysis software
- Digital media labs, an Internet of Things lab and a Cisco networking lab
- Robotics and Automated Manufacturing lab
- Coffee shop and cafeteria



# ACCOMMODATION

“I found I settled in more quickly than I expected, particularly as I had a room at Edinburgh Napier’s Bainfield accommodation, which gave me the opportunity to make friends quickly. One piece of advice I can give to students thinking about coming to Edinburgh is to not leave finding accommodation too late.”

*Claire, France*

“When I met with my flatmates for the first time, I felt so happy because the accommodation was pristine. The kitchen, which is my favourite part of any house, had everything a cake baker like myself needs to survive a masters programme. I really love being part of the Edinburgh Napier student community!”

*Amarachi, Nigeria*

Rent from  
**£110**  
per week



Guaranteed for all  
**1st year**  
undergraduate  
students

Three sites in the city  
centre – Bainfield,  
Orwell Terrace and  
Slateford Road

Accommodation  
Office can also help  
you find private  
accommodation

Apply online as  
soon as you have  
firmly accepted your  
unconditional offer

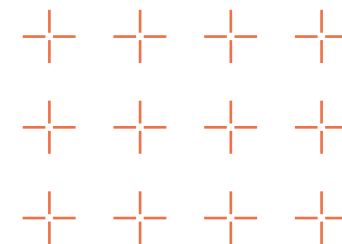

“ I’m staying at Edinburgh Napier’s Slateford Road student accommodation and it’s such a homely place to be in. The flats are spacious and well-designed. There are resident assistants there for you, no matter what the topic is. It’s also such a nice feeling to stay in accommodation where you are surrounded by people in the building sharing similar experiences to you.”

*Younna, Egypt*

## MONTHLY BUDGET PLANNER\*

Rent\*\* ..... £477-897  
Food..... £200  
Gas/electricity..... £60  
Landline/internet/mobile..... £55

Bus/tram pass..... £45  
Contents insurance..... £12  
Social/sports..... £130  
Toiletries/hair/clothes..... £60  
TV Licence..... £13

**Total before rent..... £575**

**Total including rent..... £1,052 - 1,472**

\*estimated costs at time of print.

\*\*private sector based on sharing or university/private student accommodation after initial payment.

[www.napier.ac.uk/accommodation](http://www.napier.ac.uk/accommodation)





“The lecturers are skilled in their areas of specialty and very approachable. Considering the fact that I come from a different part of the world, the staff have been incredibly helpful and patient. This has made studying at Edinburgh Napier so much easier than I thought it may be.”

*Titilayo, Nigeria*

# WHAT YOU CAN STUDY

## ACCOUNTING & FINANCE

| Award   | Programme                         | Length       | Start date  | UCAS |
|---|-----------------------------------|--------------|-------------|------|
| > UNDERGRADUATE                                 |                                   |              |             |      |
| BA (Hons)                                       | Accounting                        | 4 years      | Sep         | N400 |
| BA (Hons)                                       | Accounting with Corporate Finance | 4 years      | Sep         | N4N3 |
| BA (Hons)                                       | Financial Services                | 4 years      | Sep         | N340 |
| > POSTGRADUATE                                  |                                   |              |             |      |
| MSc   | Accounting                        | 1 year       | Sep         |      |
| MSc   | International Finance             | 1-1.5 years  | Sep         |      |
| > GLOBAL ONLINE (GO) AND DISTANCE LEARNING (DL) |                                   |              |             | Mode |
| BA (top-up)                                     | Business Management with Finance  | 1-2 years    | Sep/Jan/May | GO   |
| MSc   | Business Management (Banking)     | 21-33 months | Sep/Jan/May | GO   |
| MSc   | Business Management (Finance)     | 21-33 months | Sep/Jan/May | GO   |
| MBA   | MBA (Banking)                     | 21-33 months | Sep/Jan/May | GO   |
| MBA   | MBA (Finance)                     | 21-33 months | Sep/Jan/May | GO   |

## ACTING

| Award           | Programme                              | Length  | Start date | UCAS |
|-----------------|--|---------|------------|------|
| > UNDERGRADUATE |  |         |            |      |
| BA (Hons)       | Acting & English                       | 4 years | Sep        | QW34 |
| BA (Hons)       | Stage & Screen Acting (advanced entry) | 2 years | Sep        | W411 |
| > POSTGRADUATE  |  |         |            |      |
| MFA             | Acting for Stage and Screen            | 2 years | Sep        |      |
| MFA             | Directing                              | 2 years | Sep        |      |

## BIOSCIENCES

| Award   | Programme                           | Length      | Start date | UCAS |
|---|-------------------------------------|-------------|------------|------|
| > UNDERGRADUATE                                 |                                     |             |            |      |
| BSc (Hons)                                      | Animal & Conservation Biology       | 4 years     | Sep        | CC11 |
| BSc (Hons)                                      | Applied Microbiology                | 4 years     | Sep        | C510 |
| BSc (Hons)                                      | Biological Sciences                 | 4 years     | Sep        | C121 |
| BSc (Hons)                                      | Biomedical Science                  | 4 years     | Sep        | B941 |
| BSc (Hons)                                      | Marine & Freshwater Biology         | 4 years     | Sep        | C161 |
| > POSTGRADUATE                                  |                                     |             |            |      |
| MSc   | Biomedical Science                  | 1-1.5 years | Sep/Jan    |      |
| MSc   | Drug Design & Biomedical Science    | 1-1.5 years | Sep/Jan    |      |
| MSc   | Medical Biotechnology               | 1-1.5 years | Sep/Jan    |      |
| MSc   | Pharmaceutical & Analytical Science | 2 years     | Jan        |      |
| MSc   | Wildlife Biology & Conservation     | 1-1.5 years | Sep/Jan    |      |
| > GLOBAL ONLINE (GO) AND DISTANCE LEARNING (DL) |                                     |             |            | Mode |
| MSc   | Wildlife Biology & Conservation     | 3-4 years   | Sep/Jan    | DL   |

## BUILDING & SURVEYING

| Award           | Programme                                       | Length      | Start date | UCAS |
|-----------------|---|-------------|------------|------|
| > UNDERGRADUATE |   |             |            |      |
| BSc (Hons)      | Architectural Technology                        | 4 years     | Sep        | K236 |
| BSc (Hons)      | Building Surveying                              | 4 years     | Sep        | K231 |
| BSc (Hons)      | Quantity Surveying                              | 4 years     | Sep        | K242 |
| BSc (Hons)      | Real Estate Surveying                           | 4 years     | Sep        | N231 |
| BSc (Hons)      | Building Surveying (advanced entry)             | 3 years     | Sep        | K230 |
| BSc (Hons)      | Quantity Surveying (advanced entry)             | 3 years     | Sep        | K240 |
| BSc (Hons)      | Real Estate Surveying (advanced entry)          | 3 years     | Sep        | N230 |
| > POSTGRADUATE  |   |             |            |      |
| MSc             | Architectural Technology & Building Performance | 1-1.5 years | Sep/Jan    |      |
| MSc             | Construction Project Management                 | 1-1.5 years | Sep/Jan    |      |
| MSc             | Environmental Sustainability                    | 1-1.5 years | Sep/Jan    |      |

|   |                                     |              |             |      |
|---|-------------------------------------|--------------|-------------|------|
| MSc   | Real Estate Management & Investment | 1-1.5 years  | Sep/Jan     |      |
| > GLOBAL ONLINE (GO) AND DISTANCE LEARNING (DL) |                                     |              |             | Mode |
| MSc   | Construction Project Management     | 21-33 months | Sep/Jan/May | GO   |
| MSc   | Facilities Management               | 2 years      | Sep/Jan     | DL   |
| MSc   | Real Estate Management & Investment | 2-3 years    | Sep/Jan     | DL   |

## BUSINESS & MANAGEMENT

| Award           | Programme  | Length       | Start date | UCAS |
|-----------------|--|--------------|------------|------|
| > UNDERGRADUATE |  |              |            |      |
| BSc (Hons)      | Informatics for Business                           | 4 years      | Sep        | I2T8 |
| BA (Hons)       | Business Management                                | 4 years      | Sep/Jan    | N200 |
| BA (Hons)       | Business Management with Entrepreneurship          | 4 years      | Sep        | N2N1 |
| BA (Hons)       | Business Management with Human Resource Management | 4 years      | Sep        | N2NP |
| BA (Hons)       | Business Management with Marketing                 | 4 years      | Sep        | N2N5 |
| BA (Hons)       | International Business Management                  | 4 years      | Sep        | N1R2 |
| > POSTGRADUATE  |  |              |            |      |
| MSc             | Global Logistics and Supply Chain Analytics        | 1 year       | Sep/Jan    |      |
| MSc             | Business Management                                | 1-1.5 years  | Sep/Jan    |      |
| MSc             | Business Management (Entrepreneurship)             | 1-1.5 years  | Sep/Jan    |      |
| MSc             | Global Hospitality Management (Extended)           | 20-24 months | Sep/Jan    |      |
| MSc             | Human Resource Management                          | 1 year       | Sep        |      |
| MSc             | Intercultural Business Communication               | 1-1.5 years  | Sep/Jan    |      |
| MSc             | International Business Management                  | 1-1.5 years  | Sep/Jan    |      |
| MSc             | International Human Resource Management            | 1-1.5 years  | Sep/Jan    |      |
| MSc             | Real Estate Management & Investment                | 1-1.5 years  | Sep/Jan    |      |
| MBA             | MBA  | 1-1.5 years  | Sep/Jan    |      |
| MBA             | MBA (Business Leadership)                          | 2-2.5 years  | Sep/Jan    |      |
| MBA             | MBA (Strategic Project Management)                 | 2 years      | Sep/Jan    |      |



| > GLOBAL ONLINE (GO) AND DISTANCE LEARNING (DL) |   |              |             | Mode |
|---|---|--------------|-------------|------|
| BA (top-up)                                     | Business & Enterprise   | 1-2 years    | Sep/Jan/May | GO   |
| BA (Hons)                                       | Business & Enterprise in Sport                                  | 2-8 years    | Sep/Jan/May | GO   |
| BA (top-up)                                     | Business Management   | 1-2 years    | Sep/Jan/May | GO   |
| BA (top-up)                                     | Business Management with Finance                                | 1-2 years    | Sep/Jan/May | GO   |
| BA (top-up)                                     | Business Management with Hospitality                            | 1-2 years    | Sep/Jan/May | GO   |
| BA (top-up)                                     | Business Management with Marketing                              | 1-2 years    | Sep/Jan/May | GO   |
| MSc   | Business Management   | 21-33 months | Sep/Jan/May | GO   |
| MSc   | Business Event Management                                       | 21-33 months | Sep/Jan/May | GO   |
| MSc   | Business Management (Banking)                                   | 21-33 months | Sep/Jan/May | GO   |
| MSc   | Business Management (Entrepreneurship)                          | 21-33 months | Sep/Jan/May | GO   |
| MSc   | Business Management (Events)                                    | 21-33 months | Sep/Jan/May | GO   |
| MSc   | Business Management (Finance)                                   | 21-33 months | Sep/Jan/May | GO   |
| MSc   | Business Management (Human Resource Management)                 | 21-33 months | Sep/Jan/May | GO   |
| MSc   | Business Management (Information Systems Strategy & Governance) | 21-33 months | Sep/Jan/May | GO   |
| MSc   | Business Management (Logistics & Supply Chains)                 | 21-33 months | Sep/Jan/May | GO   |
| MSc   | Business Management (Marketing)                                 | 21-33 months | Sep/Jan/May | GO   |
| MSc   | Business Management (Tourism & Hospitality)                     | 21-33 months | Sep/Jan/May | GO   |
| MSc   | Human Resource Management                                       | 21-33 months | Sep/Jan/May | GO   |
| MSc   | Real Estate Management & Investment                             | 2-3 years    | Sep/Jan     | DL   |
| MBA   | MBA   | 21-33 months | Sep/Jan/May | GO   |
| MBA   | MBA (Banking)   | 21-33 months | Sep/Jan/May | GO   |
| MBA   | MBA (Criminal Justice)  | 21-33 months | Sep/Jan/May | GO   |

|     |   |              |             |    |
|-----|---|--------------|-------------|----|
| MBA | MBA (Entrepreneurship)                          | 21-33 months | Sep/Jan/May | GO |
| MBA | MBA (Events Management)                         | 21-33 months | Sep/Jan/May | GO |
| MBA | MBA (Finance)                                   | 21-33 months | Sep/Jan/May | GO |
| MBA | MBA (Health Management)                         | 21-33 months | Sep/Jan/May | GO |
| MBA | MBA (Hospitality & Tourism Management)          | 21-33 months | Sep/Jan/May | GO |
| MBA | MBA (Human Resource Management)                 | 21-33 months | Sep/Jan/May | GO |
| MBA | MBA (Information Systems Strategy & Governance) | 21-33 months | Sep/Jan/May | GO |
| MBA | MBA (Leadership & Innovation)                   | 21-33 months | Sep/Jan/May | GO |
| MBA | MBA (Logistics & Supply Chain Management)       | 21-33 months | Sep/Jan/May | GO |
| MBA | MBA (Marketing)                                 | 21-33 months | Sep/Jan     | GO |
| MBA | MBA (Project Management)                        | 21-33 months | Sep/Jan/May | GO |

## COMPUTING

| Award           | Programme                                 | Length  | Start date | UCAS |
|-----------------|---|---------|------------|------|
| > UNDERGRADUATE |   |         |            |      |
| BSc (Hons)      | Animation for Games (Top Up)              | 2 years | Sep        | G444 |
| BSc (Hons)      | Informatics for Business                  | 4 years | Sep        | I2T8 |
| BEng (Hons)     | Computer Systems & Networks               | 4 years | Sep        | H602 |
| BEng (Hons)     | Computing                                 | 4 years | Sep        | G401 |
| BSc (Hons)      | Computer Science                          | 4 years | Sep        | I101 |
| BEng (Hons)     | Cybersecurity & Forensics                 | 4 years | Sep        | GG57 |
| BSc (Hons)      | Data Science                              | 4 years | Sep        | G445 |
| BSc (Hons)      | Digital Media & Interaction Design        | 4 years | Sep        | G455 |
| BSc (Hons)      | Digital Media & Interaction Design Global | 4 years | Sep        | I152 |

|             |                             |         |     |      |
|-------------|-----------------------------|---------|-----|------|
| BSc (Hons)  | Games Development           | 4 years | Sep | G443 |
| BEng (Hons) | Software Engineering        | 4 years | Sep | G600 |
| MEng        | Software Engineering        | 5 years | Sep | G603 |
| BSc (Hons)  | Sound Design                | 4 years | Sep | 5G7B |
| BSc (Hons)  | User Experience (UX) Design | 4 years | Sep | I104 |
| BSc (Hons)  | Web Design & Development    | 4 years | Sep | 7Y7X |

#### > POSTGRADUATE

|     |                                       |             |         |  |
|-----|---------------------------------------|-------------|---------|--|
| MSc | Advanced Security & Digital Forensics | 1-1.5 years | Sep/Jan |  |
| MSc | Business Information Technology       | 1-1.5 years | Sep/Jan |  |
| MSc | Computing                             | 1-1.5 years | Sep/Jan |  |
| MSc | Computing with Professional Placement | 2 years     | Sep/Jan |  |
| MSc | User Experience Design                | 1 year      | Sep/Jan |  |

#### > GLOBAL ONLINE (GO) AND DISTANCE LEARNING (DL)

|              |                                       |              |             |    |
|--------------|---------------------------------------|--------------|-------------|----|
| BSc (top-up) | Computing                             | 1-2 years    | Sep/Jan/May | GO |
| MSc          | Advanced Security & Digital Forensics | 2.5-4 years  | Sep/Jan     | DL |
| MSc          | Data Engineering                      | 21-33 months | Sep/Jan/May | GO |
| MSc          | Data Science                          | 24-33 months | Sep/Jan/May | GO |
| MSc          | Sound Design                          | 18-30 months | Sep/Jan     | DL |

## CRIMINOLOGY, PSYCHOLOGY & SOCIOLOGY

| Award                    | Programme                                 | Length  | Start date | UCAS |
|--------------------------|---|---------|------------|------|
| > UNDERGRADUATE          |   |         |            |      |
| BA (Hons)                | Criminology                               | 4 years | Sep        | M900 |
| BSc (Hons)               | Policing & Criminology                    | 4 years | Sep        | M901 |
| BA (Hons)/<br>BSc (Hons) | Psychology                                | 4 years | Sep        | C800 |
| BA (Hons)                | Psychology with Sociology                 | 4 years | Sep        | CL84 |
| BA (Hons)                | Social Sciences                           | 4 years | Sep        | LC38 |
| > POSTGRADUATE           |   |         |            |      |
| MSc                      | Applied Criminology & Forensic Psychology | 1 year  | Sep        |      |
| PgDip                    | Career Guidance & Development             | 1 year  | Sep        |      |

|   |                             |              |             |      |
|---|-----------------------------|--------------|-------------|------|
| MSc   | Applied Forensic Psychology | 1 year       | Sep         |      |
| > GLOBAL ONLINE (GO) AND DISTANCE LEARNING (DL) |                             |              |             | Mode |
| MSc   | Blended & Online Education  | 4 years      | Sep         | DL   |
| PgCert  | Career Development          | 1 year       | Sep/Jan/May | GO   |
| MBA   | MBA (Criminal Justice)      | 21-33 months | Sep/Jan/May | GO   |

## DESIGN, PHOTOGRAPHY AND ADVERTISING

| Award           | Programme                                 | Length    | Start date | UCAS |
|-----------------|---|-----------|------------|------|
| > UNDERGRADUATE |   |           |            |      |
| BSc (Hons)      | Digital Media & Interaction Design        | 4 years   | Sep        | G455 |
| BSc (Hons)      | Digital Media & Interaction Design Global | 4 years   | Sep        | I152 |
| BDes (Hons)     | Graphic Design                            | 4 years   | Sep        | W210 |
| BDes (Hons)     | Interior & Spatial Design                 | 4 years   | Sep        | W251 |
| BA (Hons)       | Photography                               | 4 years   | Sep        | W640 |
| BDes (Hons)     | Product Design                            | 4 years   | Sep        | W241 |
| BSc (Hons)      | Sound Design                              | 4 years   | Sep        | 5G7B |
| BSc (Hons)      | User Experience (UX) Design               | 4 years   | Sep        | I104 |
| > POSTGRADUATE  |   |           |            |      |
| MSc             | Creative Advertising                      | 1 year    | Sep        |      |
| MA/MFA          | Design for Interactive Art Experiences    | 1-2 years | Sep        |      |
| MA/MFA          | Heritage and Exhibition Design            | 1 year    | Sep        |      |
| MA/MFA          | Lighting Design                           | 1-2 years | Sep        |      |
| MA/MFA          | Motion Graphics                           | 1-2 years | Sep        |      |
| MA/MFA          | Product Design Making                     | 1 year    | Sep        |      |



## ENGINEERING

| Award   | Programme                           | Length       | Start date  | UCAS |
|---|-------------------------------------|--------------|-------------|------|
| > UNDERGRADUATE                                 |                                     |              |             |      |
| BEng (Hons)                                     | Civil Engineering                   | 4 years      | Sep         | H203 |
| MEng  | Civil Engineering                   | 5 years      | Sep         | H202 |
| MEng  | Civil & Transportation Engineering  | 5 years      | Sep         | H290 |
| BEng (Hons)                                     | Electronic & Electrical Engineering | 4 years      | Sep         | H606 |
| MEng  | Electronic & Electrical Engineering | 5 years      | Sep         | H6H0 |
| BEng (Hons)                                     | Energy & Environmental Engineering  | 4 years      | Sep         | HJ69 |
| BEng (Hons)                                     | Mechanical Engineering              | 4 years      | Sep         | H300 |
| MEng  | Mechanical Engineering              | 5 years      | Sep         | H301 |
| > POSTGRADUATE                                  |                                     |              |             |      |
| MSc   | Advanced Materials Engineering      | 1-1.5 years  | Sep/Jan     |      |
| MSc   | Advanced Structural Engineering     | 1-1.5 years  | Sep/Jan     |      |
| MSc   | Automation & Control                | 1-1.5 years  | Sep/Jan     |      |
| MSc   | Environmental Sustainability        | 1-1.5 years  | Sep/Jan     |      |
| MSc   | Renewable Energy                    | 1-1.5 years  | Sep/Jan     |      |
| MSc   | Transport Planning & Engineering    | 1-1.5 years  | Sep/Jan     |      |
| MBA   | MBA (Engineering Management)        | 2 years      | Sep/Jan     |      |
| > GLOBAL ONLINE (GO) AND DISTANCE LEARNING (DL) |                                     |              |             | Mode |
| MSc   | Transport Planning & Engineering    | 21-33 months | Sep/Jan/May | GO   |

## ENGLISH, CREATIVE WRITING & PUBLISHING

| Award   | Programme        | Length   | Start date | UCAS |
|---|------------------|----------|------------|------|
| > UNDERGRADUATE                                     |                  |          |            |      |
| BA (Hons)   | Acting & English | 4 years  | Sep        | QW34 |
| BA (Hons)   | English          | 4 years  | Sep        | Q300 |
| BA (Hons)   | English & Film   | 4 years  | Sep        | QP33 |
| Certificate of credit English as a Foreign Language |                  | 1 year   | Sep        |      |
| Certificate of credit English as a Foreign Language |                  | 8 months | Jan        |      |

### > POSTGRADUATE

|     |                         |        |     |  |
|-----|-------------------------|--------|-----|--|
| MA  | Creative Writing        | 1 year | Sep |  |
| MSc | Publishing              | 1 year | Sep |  |
| MA  | Writing Popular Fiction | 1 year | Sep |  |

## FILM, JOURNALISM & MEDIA

| Award           | Programme   | Length  | Start date | UCAS |
|-----------------|---|---------|------------|------|
| > UNDERGRADUATE |   |         |            |      |
| BSc (Hons)      | Digital Media & Interaction Design                    | 4 years | Sep        | G455 |
| BSc (Hons)      | Digital Media & Interaction Design Global             | 4 years | Sep        | I152 |
| BA (Hons)       | English & Film  | 4 years | Sep        | QP33 |
| BA (Hons)       | Film  | 4 years | Sep        | P303 |
| BA (Hons)       | Journalism  | 4 years | Sep        | P500 |
| BA (Hons)       | Marketing with Digital Media                          | 4 years | Sep        | N5P3 |
| BA (Hons)       | Mass Communications                                   | 4 years | Sep        | W121 |
| BA (Hons)       | Mass Communications, Advertising and Public Relations | 4 years | Sep        | W123 |
| BA (Hons)       | Mass Communications and Media                         | 4 years | Sep        | W124 |
| BA (Hons)       | Photography   | 4 years | Sep        | W640 |
| BA (Hons)       | Television (advanced entry)                           | 2 years | Sep        | P301 |
| > POSTGRADUATE  |   |         |            |      |
| MFA             | Advanced Film Practice                                | 1 year  | Sep        |      |
| MFA             | Directing   | 2 years | Sep        |      |
| MA              | Film  | 1 year  | Sep        |      |
| MA              | Journalism  | 1 year  | Sep        |      |
| MSc             | Publishing  | 1 year  | Sep        |      |
| MA              | Screenwriting   | 1 year  | Sep        |      |

## HEALTH & SOCIAL CARE

| Award   | Programme                               | Length       | Start date  | UCAS |
|---|---|--------------|-------------|------|
| > UNDERGRADUATE                                 |   |              |             |      |
| BSc (Hons)                                      | Physical Activity & Health              | 4 years      | Sep         | C6C8 |
| > POSTGRADUATE                                  |   |              |             |      |
| MSc   | Healthcare Management                   | 1-1.5 years  | Sep/Jan     |      |
| MSW   | Master of Social Work                   | 2 years      | Jan         |      |
| MSc   | Occupational Therapy (pre-registration) | 2 years      | Jan         |      |
| MSc   | Physiotherapy (pre-registration)        | 2 years      | Jan         |      |
| > GLOBAL ONLINE (GO) AND DISTANCE LEARNING (DL) |   |              |             | Mode |
| BSc (top-up)                                    | Nursing Studies                         | 12-28 months | Sep/Jan/May | GO   |
| MBA   | MBA (Health Management)                 | 21-33 months | Sep/Jan/May | GO   |

## LAW

| Award           | Programme            | Length  | Start date | UCAS |
|-----------------|----------------------|---------|------------|------|
| > UNDERGRADUATE |                      |         |            |      |
| LLB/LLB (Hons)  | Law                  | 4 years | Sep        | M114 |
| LLB             | Law – Graduate Entry | 2 years | Sep        | M100 |

## MARKETING

| Award           | Programme   | Length  | Start date | UCAS |
|-----------------|---|---------|------------|------|
| > UNDERGRADUATE |   |         |            |      |
| BA (Hons)       | Business Management with Marketing                            | 4 years | Sep        | N2N5 |
| BA (Hons)       | International Tourism & Marketing Management (advanced entry) | 4 years | Sep        | NN58 |
| BA (Hons)       | Marketing Management  | 4 years | Sep        | N500 |
| BA (Hons)       | Marketing with Digital Media                                  | 4 years | Sep        | N5P3 |

### > POSTGRADUATE

|     |  |             |         |  |
|-----|--|-------------|---------|--|
| MSc | Creative Advertising                               | 1 year      | Sep     |  |
| MSc | International Marketing                            | 1 year      | Sep     |  |
| MSc | International Marketing (Dual Degree)              | 1 year      | Sep     |  |
| MSc | International Marketing with Tourism               | 1 year      | Sep     |  |
| MSc | International Marketing with Tourism (Dual Degree) | 1 year      | Sep     |  |
| MSc | Marketing  | 1-1.5 years | Sep/Jan |  |
| MSc | Marketing with Digital Strategy                    | 1-1.5 years | Sep/Jan |  |
| MSc | Marketing with Festival & Event Management         | 1-1.5 years | Sep/Jan |  |

### > GLOBAL ONLINE (GO) AND DISTANCE LEARNING (DL)

|             |                                    |              |             |      |
|-------------|------------------------------------|--------------|-------------|------|
|             |                                    |              |             | Mode |
| BA (top-up) | Business Management with Marketing | 1-2 years    | Sep/Jan/May | GO   |
| BA (top-up) | Marketing Management               | 1-2 years    | Sep/Jan/May | GO   |
| MBA         | MBA (Marketing)                    | 21-33 months | Sep/Jan/May | GO   |

## MUSIC

| Award           | Programme | Length  | Start date | UCAS |
|-----------------|-----------|---------|------------|------|
| > UNDERGRADUATE |           |         |            |      |
| BA (Hons)       | Music     | 4 years | Sep        | W303 |
| > POSTGRADUATE  |           |         |            |      |
| MA              | Music     | 1 year  | Sep        |      |



## SPORT & EXERCISE SCIENCES

| Award   | Programme                                      | Length    | Start date  | UCAS |
|---|--|-----------|-------------|------|
| > UNDERGRADUATE                                 |  |           |             |      |
| BSc (Hons)                                      | Football Coaching, Performance and Development | 4 years   | Sep         | C6R5 |
| BSc (Hons)                                      | Physical Activity & Health                     | 4 years   | Sep         | C6C8 |
| BSc (Hons)                                      | Sport & Exercise Science                       | 4 years   | Sep         | C600 |
| BSc (Hons)                                      | Sports Coaching                                | 4 years   | Sep         | C6R4 |
| > POSTGRADUATE                                  |  |           |             |      |
| MSc   | Clinical Exercise Science                      | 1 year    | Sep         |      |
| MSc   | Sport Performance Enhancement                  | 1 year    | Sep         |      |
| > GLOBAL ONLINE (GO) AND DISTANCE LEARNING (DL) |  |           |             | Mode |
| BA (Hons)                                       | Business & Enterprise in Sport                 | 2-8 years | Sep/Jan/May | GO   |
| MSc   | Performance Enhancement in Sports Officiating  | 3 years   | Sep         | DL   |

## TEACHING

| Award          | Programme   | Length | Start date | UCAS |
|----------------|---|--------|------------|------|
| > POSTGRADUATE |   |        |            |      |
| PGDE           | Education (Biology, Chemistry, English, Mathematics, Physics) | 1 year | Aug        |      |

## TOURISM, HOSPITALITY, FESTIVAL & EVENT MANAGEMENT

| Award           | Programme  | Length  | Start date | UCAS |
|-----------------|--|---------|------------|------|
| > UNDERGRADUATE |  |         |            |      |
| BA (Hons)       | International Festival & Event Management  | 4 years | Sep        | N820 |
| BA (Hons)       | International Festival & Event Management with Entrepreneurship (advanced entry) | 4 years | Sep        | N8N1 |
| BA (Hons)       | International Tourism & Marketing Management (advanced entry)                    | 4 years | Sep        | NN58 |

|           |  |         |     |      |
|-----------|--|---------|-----|------|
| BA (Hons) | International Hospitality Management                       | 4 years | Sep | N220 |
| BA (Hons) | International Hospitality Management and Festival & Events | 4 years | Sep | NN88 |
| BA (Hons) | International Hospitality Management & Tourism             | 4 years | Sep | N892 |
| BA (Hons) | International Tourism Management                           | 4 years | Sep | N800 |
| BA (Hons) | International Tourism & Airline Management                 | 4 years | Sep | N893 |

### > POSTGRADUATE

|     |  |              |         |  |
|-----|--|--------------|---------|--|
| MSc | Global Hospitality Management (Extended)             | 20-24 months | Sep/Jan |  |
| MSc | International Festival & Event Management            | 1-1.5 years  | Sep/Jan |  |
| MSc | International Heritage & Cultural Tourism Management | 1 year       | Sep     |  |
| MSc | International Marketing with Tourism                 | 1 year       | Sep     |  |
| MSc | International Marketing with Tourism (Dual Degree)   | 1 year       | Sep     |  |
| MSc | International Tourism Destination Management         | 1-1.5 years  | Sep/Jan |  |
| MSc | Marketing with Festival & Event Management           | 1-1.5 years  | Sep/Jan |  |

### > GLOBAL ONLINE (GO) AND DISTANCE LEARNING (DL)

|             |  |              |             |      |
|-------------|--|--------------|-------------|------|
|             |  |              |             | Mode |
| MSc         | Business Event Management                                    | 21-33 months | Sep/Jan/May | GO   |
| BA (top-up) | Business Event Management                                    | 2 years      | Sep/Jan/May | GO   |
| MSc         | Business Management (Events)                                 | 21-33 months | Sep/Jan/May | GO   |
| MSc         | Business Management (Tourism & Hospitality)                  | 21-33 months | Sep/Jan/May | GO   |
| MSc         | Crowded Space Design Management & Risk Analysis (work-based) | 1.5 years    | Jan         | DL   |
| MBA         | MBA (Events Management)                                      | 21-33 months | Sep/Jan/May | GO   |
| MBA         | MBA (Hospitality & Tourism Management)                       | 21-33 months | Sep/Jan/May | GO   |

“ My program has been a dream. It is extremely collaborative and I have met some amazing people. The study material was organised and easy to follow which has made the course so smooth and enjoyable. ”

*Kushal, India*

“ Being in an all-English environment has pushed me to overcome my nerves and speak English. It wasn't easy at the beginning but it's really helped me build confidence. ”

*longqi, China*



“ The course itself is absolutely wonderful. It has been everything I expected so far. There is a good mix of lectures and practical work, and the teaching staff are all really supportive. They are extremely welcoming, and you can tell right away that they really want you to succeed. ”

*Lauren, USA*





# OUR PARTNERS

Our courses are created in collaboration with industry. Here are just some of the partners who accredit, recognise and work with us to deliver our programmes.



“I think the best thing about my programme is that we get a lot of industry professionals that come to talk to us about their work and the industry. Getting their input and seeing the careers waiting for us is the best I could wish from my education.”

*Abril, Peru*

# RESEARCH

You can study a range of research degrees with us, all of which provide training in research, enhance your employment opportunities and allow you to develop advanced skills and expertise in a specific area of interest.

We offer Masters by Research (MRes), MPhil, PhD and DBA options. Find out more on our website:

[www.napier.ac.uk/research](http://www.napier.ac.uk/research)

Our researchers aim to deliver outward-looking research that transforms communities. Currently our researchers are:

- Improving design of shelters for refugees which provide safety and dignity to people after conflicts and natural disasters
- Assessing and improving conservation and restoration of tropical mangrove
- Investigating how small molecules found in the human immune system could be used to develop treatments for dengue virus
- Developing technology to enable the evolution of robots that live and work in challenging environments without the need for direct human oversight



“One of the main reasons why I decided to do my PhD here was because I was keen on being supervised by my lecturers from my masters programme (which was also at Edinburgh Napier) since their unfaltering support and guidance would really help me develop my research skills. So far, it has been a wonderful journey and I cannot thank my supervisory team and the University enough.”

*Pankhuri, India*





# SUPPORT

**What support services are available at Edinburgh Napier University?**

We're here to support you throughout your entire student journey, from initial research, admissions and visa applications to enrolment, counselling, advice and graduation.

## THIS SUPPORT INCLUDES:

- Your own personal development tutor (PDT) – your first point of contact for any academic or personal issues.
- Academic Skills – helping you develop the skills to succeed at university.
- English for Academic Purposes – English language support before and during your degree.
- Counselling and Mental Wellbeing – dedicated and qualified counsellors and mental health advisors.
- Student Futures – preparing you for successful careers through professional skills development.
- ENSA Advice – free, independent, confidential advice.
- Faith and Spirituality – including a Chaplaincy and quiet rooms for prayer and relaxation.
- Disability Inclusion – we welcome students of all ages, backgrounds and abilities, and support those with temporary or long-term health conditions, disabilities and additional needs.
- International Support – advice before and during your studies, including help with visas and immigration.

[www.napier.ac.uk/support](http://www.napier.ac.uk/support)

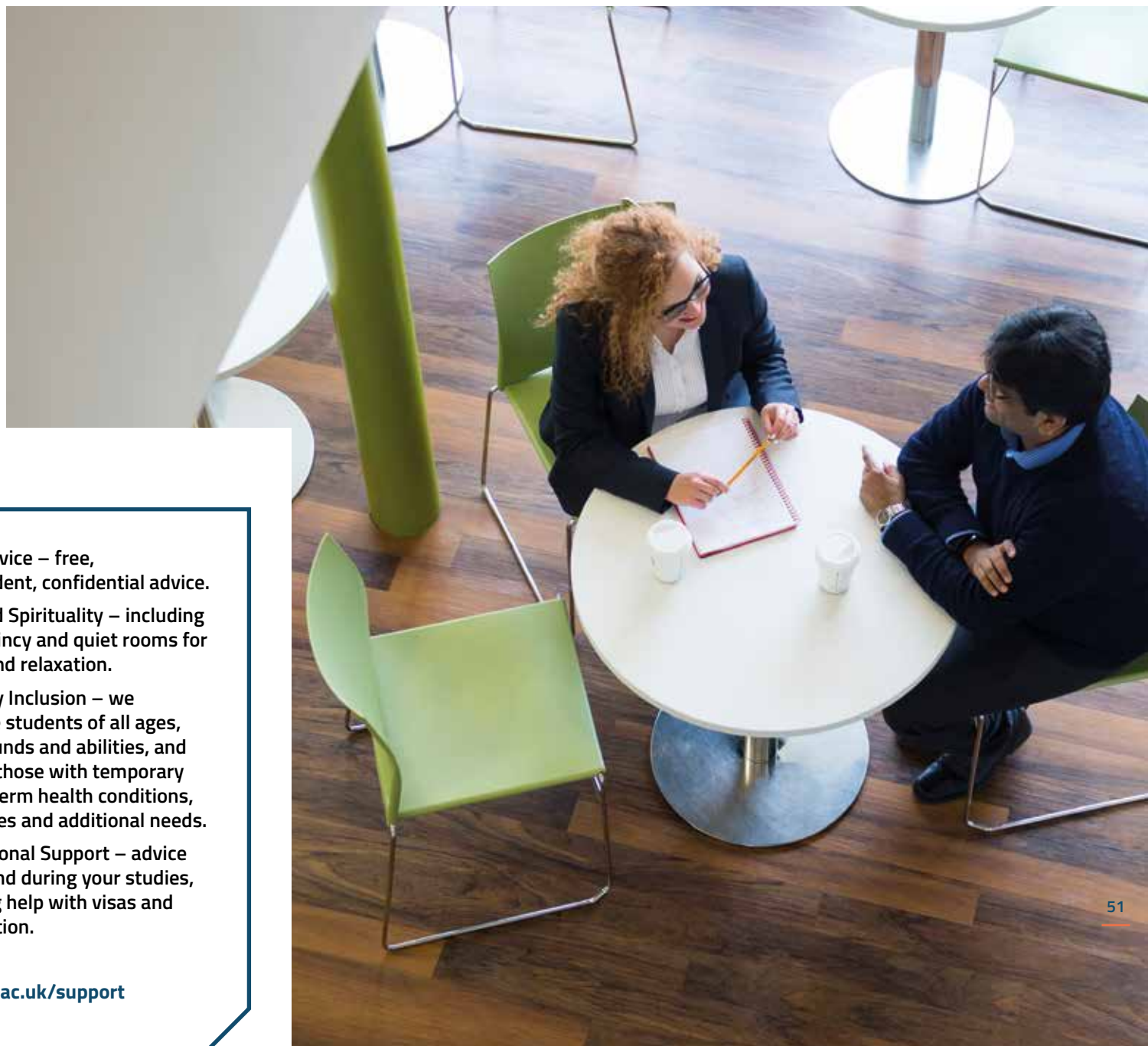

“Edinburgh Napier provides full support to students in all areas, from application to study to mental health and also financially. There are some scholarships provided for Asian students, which certainly reduce most of the financial burden.”

---

*Mei Yan, Hong Kong*

“It is very nice to have a personal tutor in my programme who I can go to with any concerns and questions. I was also surprised by the amount of resources that are available for students. The libraries and computer labs are fully equipped with up-to-date research material, software and programmes that we might need for any of our courses.”

---

*Jennifer, Canada*







## APPLYING

### What are the entry requirements?

Entry requirements vary from course to course. You can find specific entry requirements for your country on our website:

[www.napier.ac.uk/your-country](http://www.napier.ac.uk/your-country)

If your country is not listed, please contact us and we will be happy to share the specific requirements with you.

If English is not your first language you may also need to undertake an approved English language test. Find out more:

[www.napier.ac.uk/english-language](http://www.napier.ac.uk/english-language)

### How do I apply for undergraduate study?

All applications for our undergraduate courses are handled by the University and College Admissions Service (UCAS):

[ucas.com](http://ucas.com)

This is a central UK application system and you can apply for five different course choices in one application.

### How do I apply for postgraduate study?

Applications for postgraduate study are made directly to the University using our online application system. Apply online by choosing your course from our website. It is important to note that many of our postgraduate programmes have start dates in both September and January. The majority of our postgraduate courses do not have a strict application deadline but you should aim to submit by the end of June for the September intake and by the end of November for the January intake.

Some of our most popular programmes have limited places. You will be advised how to secure your place once we make you an offer.

### Many of the postgraduate courses have an option to start in January. Are there advantages to this?

For a January start date you will generally study from January-April, then break for the summer. You'll study again from September-December and complete your degree from January-April the following year. There are several advantages to starting your programme in January, including being in Edinburgh over the summer to take advantage of the city's famous festivals. You'll also be able to use the summer to find valuable part-time or full-time work, work experience or an internship to boost your career.

### Who can help me with my application?

Our International team is here to help you all the way. However, we also have offices in China, India, Malaysia, Nigeria, Pakistan and the USA and a network of local representatives across the globe who can offer you advice and assistance on applying to study with us. You can find their details on our website:

[www.napier.ac.uk/your-country](http://www.napier.ac.uk/your-country)

### Edinburgh sounds great, but I would rather study online. How do I do that?

You can find out everything you need to know about our online courses on our website:

[www.napier.ac.uk/online](http://www.napier.ac.uk/online)

You won't need a visa and many of our courses allow you to study at your own pace within the trimester.

Find details of all our courses at  
[www.napier.ac.uk/study-areas](http://www.napier.ac.uk/study-areas)



# ENGLISH LANGUAGE

**English is not my first language. Can you help me improve my English language skills before I join?**

Yes. Our English for Academic Purposes pre-session courses support you to improve your English and academic study skills. We also provide you with practical help to settle into life in a new city, including the opportunity to immerse yourself in Edinburgh and Scotland's culture through visits to tourist attractions. We offer a range of different courses starting at different points in the year. Visit our website for more information:

[www.napier.ac.uk/english-language](http://www.napier.ac.uk/english-language)

**Is there any English language support available once I've joined the University?**

We offer support right through your time with us, with English language and study skills workshops as well as individual appointments available free of charge to all enrolled international students. These include writing workshops, discussion and presentation skills workshops, individual help sessions and pronunciation laboratories.



## VISAS

**Do I need a visa to study at Edinburgh Napier University?**

International students, including EU/EEA students but excluding Republic of Ireland students, looking to study with us in 2023/24 will need to have immigration permission. This will usually be through the Student Visa route or the EU Settlement Scheme. Please note, the Student Visa has replaced the previous Tier 4 (General) student visa.

**What do I need to get a Student Visa?**

Visa requirements typically include:

- an unconditional offer to a full-time bachelors, masters or research degree in the UK;
- a Confirmation of Acceptance for Studies (CAS) from the University confirming your offer, academic qualifications and English language level;
- total tuition fees and nine months of living costs held in your bank account for a 28-day period.

UK Visas and Immigration may update this information periodically so check our website for up-to-date requirements. We provide a range of helpful guides on how to apply for your student visa on our website.

**Can someone help me with my visa application?**

Of course. Our trained immigration advisors sit in our International Support team and are happy to help you with all questions related to visas.

They can give you lots of advice about completing the Student Visa application before coming to the UK and also offer drop-in sessions while you are enrolled in case you have to extend your current immigration permission.

[www.napier.ac.uk/visas-immigration](http://www.napier.ac.uk/visas-immigration)





# FINANCES

## How much does it cost to study at Edinburgh Napier?

At the time of going to press, we're still in the process of setting international fees for 2023/24. Please refer to our website where detailed tuition fee information will be made available as soon as possible:

[www.napier.ac.uk/internationalfees](http://www.napier.ac.uk/internationalfees)

Note that tuition fees are subject to change and there may be an annual increment in the cost of tuition fees while you are at the University taking into account the following circumstances:

- any increases set or prescribed by regulatory bodies (other than the University) such as the Student Awards Agency for Scotland (SAAS) and the UK Government and/or
- changes to the cost of delivering our programmes. Factors taken into account include inflationary measures such as the retail price index (RPI), projected increases in university costs, changes in the level of grant from the Scottish Funding Council, costs of provision of teaching, supervision and course-related facilities.

You will need to pay a deposit of £3,500 to secure your place on the course.

You may be able to pay your fees in instalments depending on your course and payment method.

If your fees are being paid by a sponsor, you can either pay these direct to the University or your sponsor can be invoiced for the cost of your tuition each year. For more information, visit our website:

[www.napier.ac.uk/internationalfees](http://www.napier.ac.uk/internationalfees)

## Are there any scholarships available to reduce my costs?

We offer a variety of scholarships and discounts to help fund your studies. For information on these and how you can apply, head to the website:

[www.napier.ac.uk/international](http://www.napier.ac.uk/international)

## How much does it cost to live in Edinburgh?

UK Visas and Immigration determine living costs outside of London as £1,023 per month. This is the amount that they will require you to show in your Student Visa application.

In our experience, living costs in Edinburgh are similar or a bit higher than this amount (see page 28) but students have great opportunities to receive discounts in shops, cinemas, theatres, museums and much more.

## Will I be able to work during my studies?

Yes, getting a part-time job is a great way to keep the cost of living in Edinburgh down while studying.

There are lots of opportunities for part-time work in the city. The University runs a Student Ambassador programme which will allow you to become more involved in university life while making extra money. Within Edinburgh itself, there are opportunities for part-time work – retail, hospitality (restaurants, cafés and bars), tourism (hotels, tours and museums), cinemas, theatres, call centres and other office-based work.

Our Student Futures team can help you work on your CV when you enrol at the University and will be able to assist you with looking for part-time work.

Remember, if you are studying with us on a visa, check the regulations for the maximum number of hours that you can work per week.



## How do I pay my fees?

If you're paying your own fees you will pay your fees directly to the University.



**OK, I'm all set to come to Edinburgh Napier University. Can you help me when I arrive?**

Ahead of your arrival, we will send you a pre-arrival guide to help you prepare for your travel to Edinburgh and to ensure you reach the university smoothly. We also hold international student induction sessions in September and January – these are a great way to meet other students and pick up key information to make your time at the University enjoyable and successful.

**“Arranging my move to Scotland was assisted along the way by the incredible immigration support staff. They had all the answers to my (many!) questions about moving to the UK, and made sure that things were entirely in order upon my arrival.”**

***Hannah, USA***



**We're  
real people.**

**So, don't hesitate to get in touch if you have any questions. We'd love to help you!**

**[www.napier.ac.uk/askastudent](http://www.napier.ac.uk/askastudent)**

## We're also talking about our lives

We're also talking about our lives in Edinburgh and our studies at Edinburgh Napier online all the time. Follow our adventures on our blogs by following the ask a student link above, or on Instagram:

 **enuinternational**

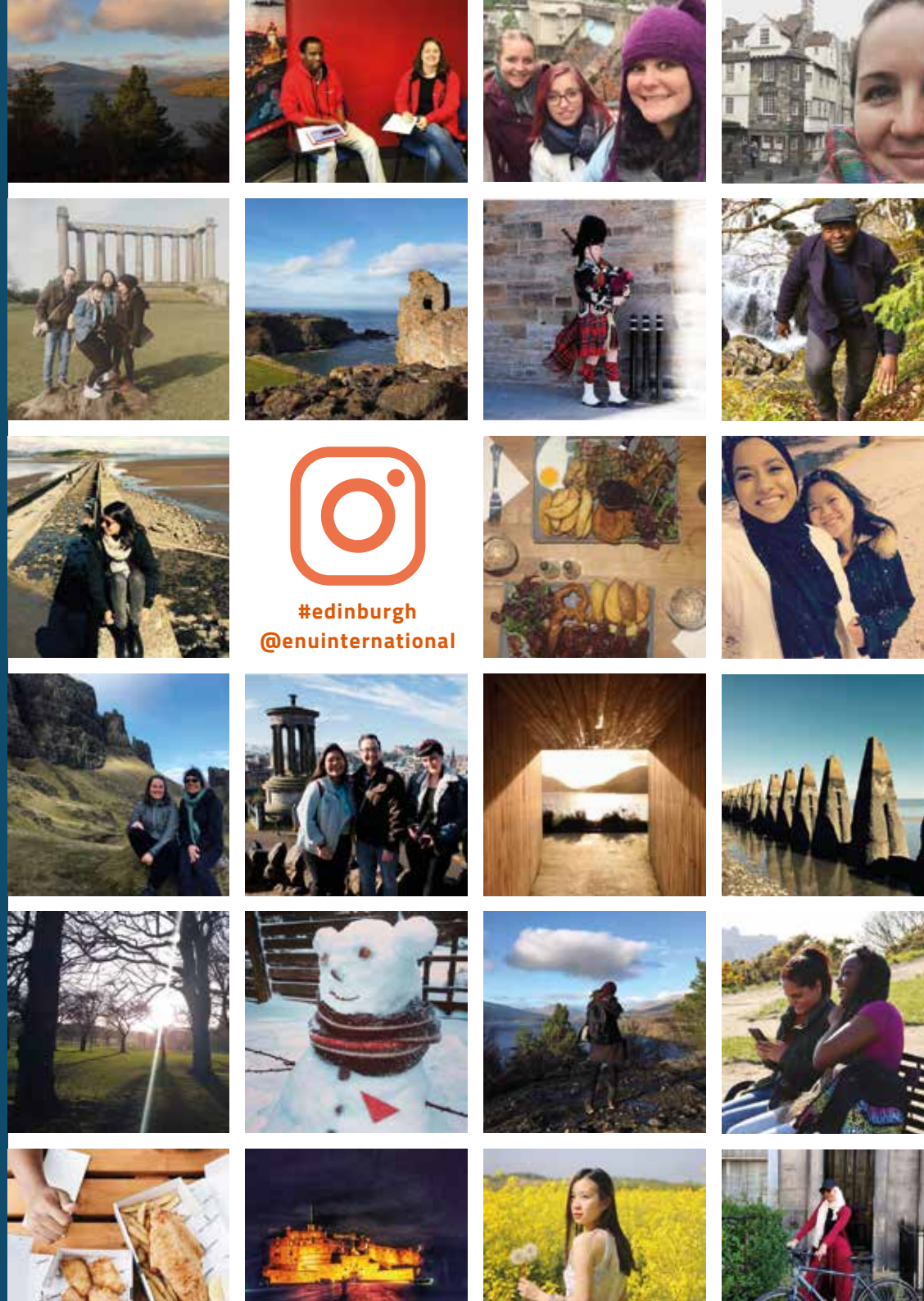





## CONTACT US

Our International team is here to offer you help with your student visa, assistance with your application or to discuss English language support. With overseas offices in China, India, Malaysia, Nigeria, Pakistan and the USA, local representatives, and our team travelling to a city near you, we are here to help you every step of the way, in person and online.

[www.napier.ac.uk/international](http://www.napier.ac.uk/international)

✉ [international@napier.ac.uk](mailto:international@napier.ac.uk)

☎ +44 (0)333 900 6040

All information correct at time of publication (July 2022). Please note that the University's website is the most up-to-date source of information regarding courses and facilities.

Edinburgh Napier is a registered Scottish charity. Reg. no. SC018373.





The background is a solid orange color. It features several abstract geometric elements: a blue triangle with a diagonal line in the top left; a blue square with a diagonal line in the top right; a blue vertical line on the left; a blue horizontal line on the right; a blue circle with a gap in the bottom left; a blue arc in the middle right; and three blue plus signs in the bottom right. Faint, dotted world maps are visible in the top right and bottom left corners.

**GET  
READY  
TO TAKE  
ON THE  
WORLD.**

[www.napier.ac.uk](http://www.napier.ac.uk)